READY AN' WILLING

As recorded by Whitesnake

(From the 1980 Album READY AN' WILLING)

Transcribed by Slowhand

Words ar
Moody, N

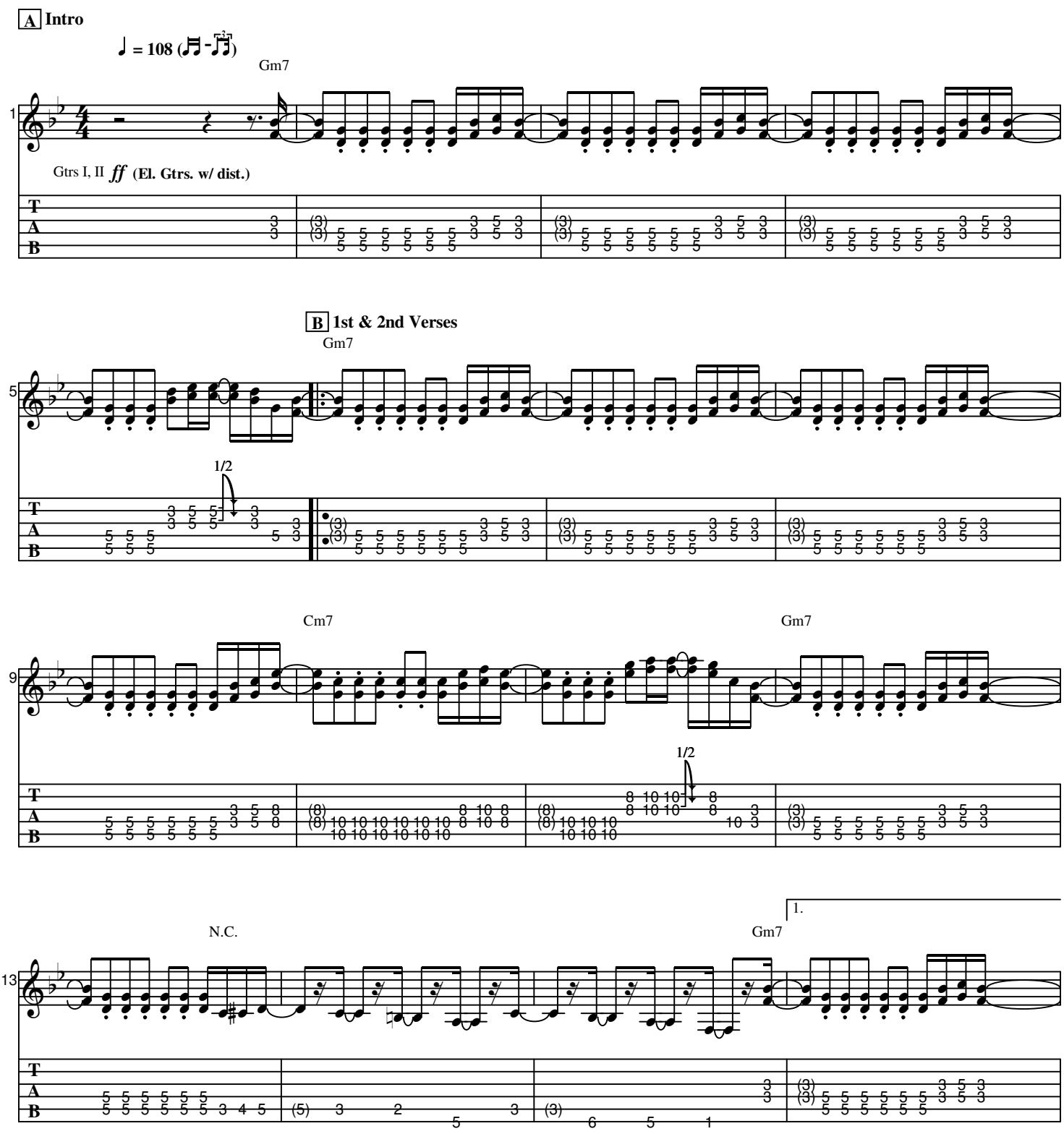

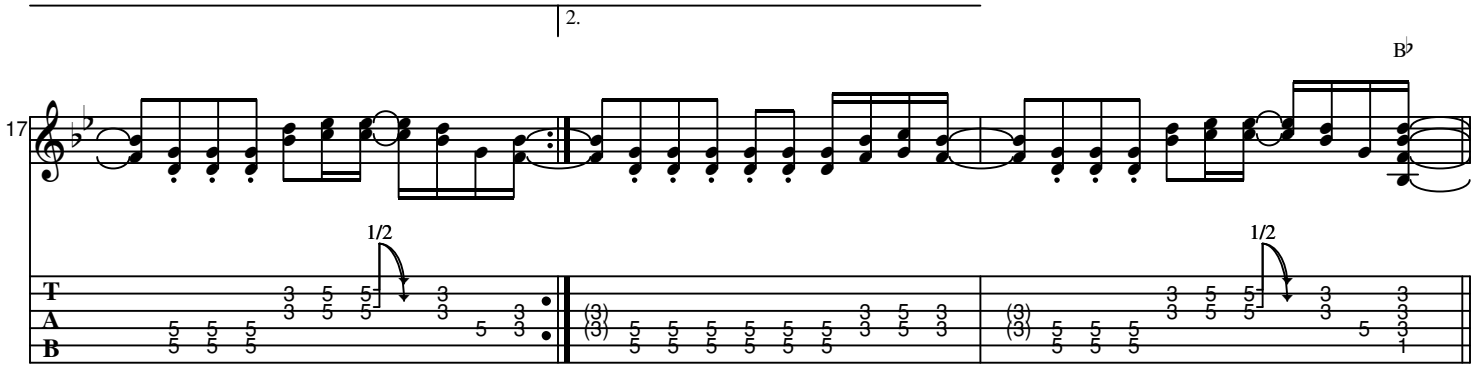
2.
B♭
17
1/2
1/2
T
A
B

C Pre-Chorus

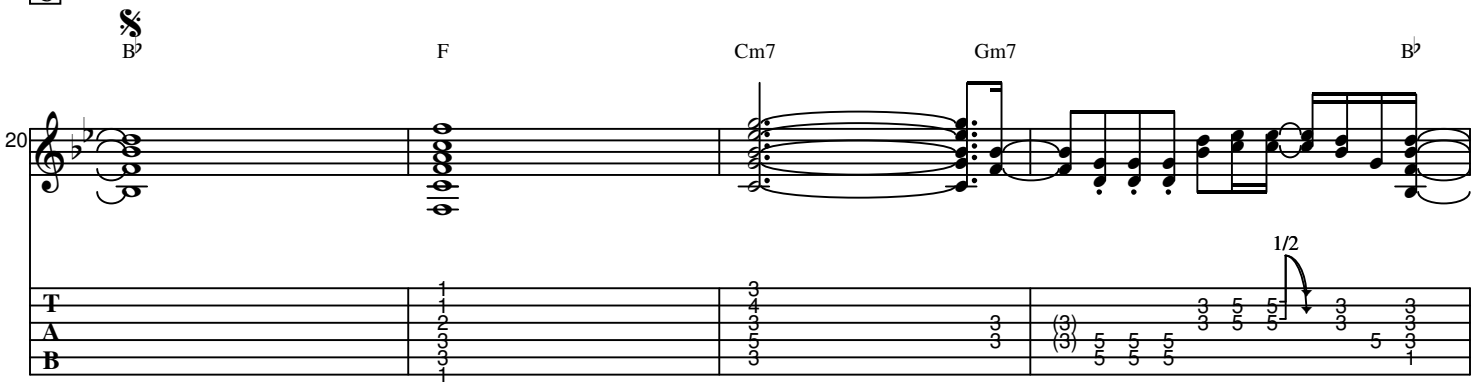
B♭
F
Cm7
Gm7
B♭
20
1/2
T
A
B

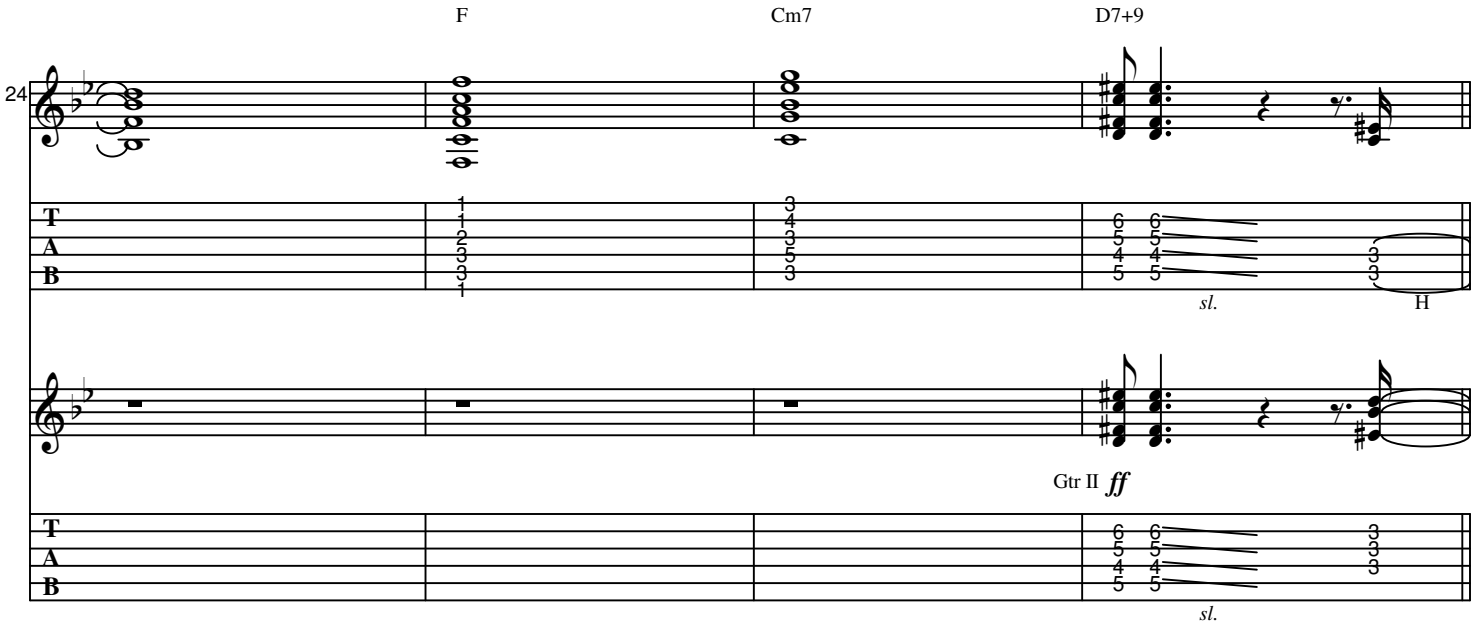
F
Cm7
D7+9
24
sl.
H
Gtr II ff
sl.
T
A
B

D Chorus

To Coda

Gm7

28

1/2

H

32

w/ octave effect

fff

Full

E **Guitar Solo**

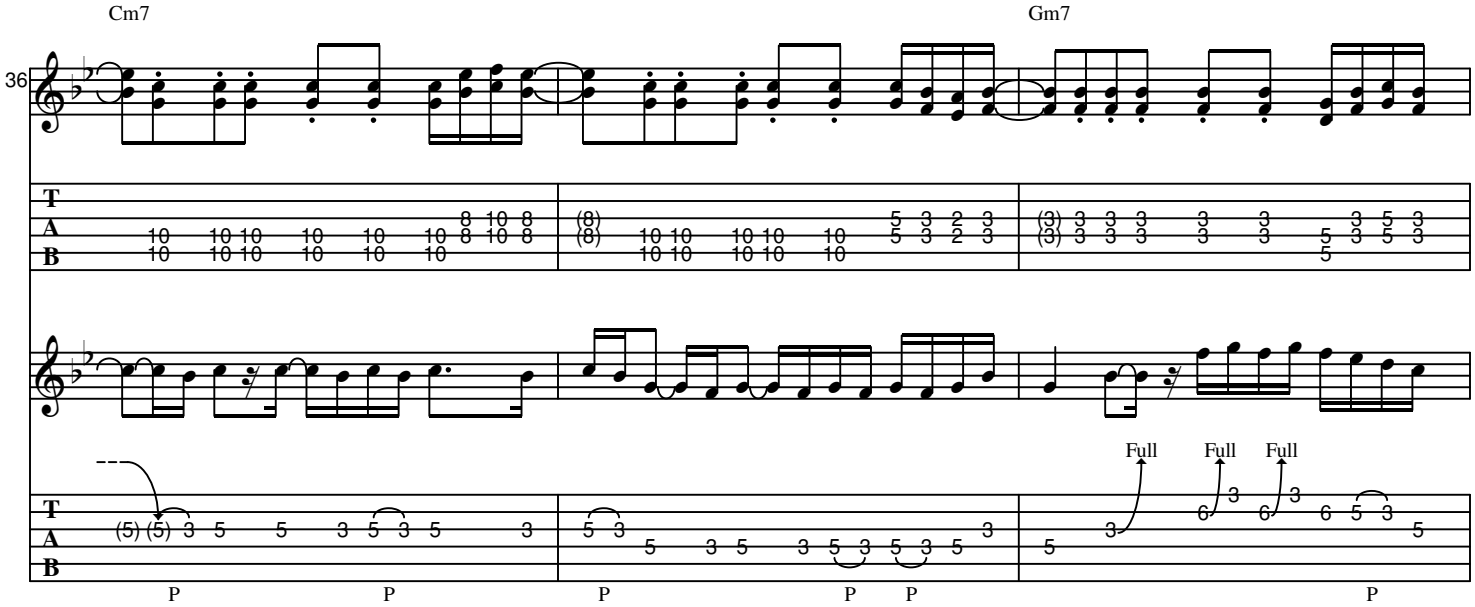

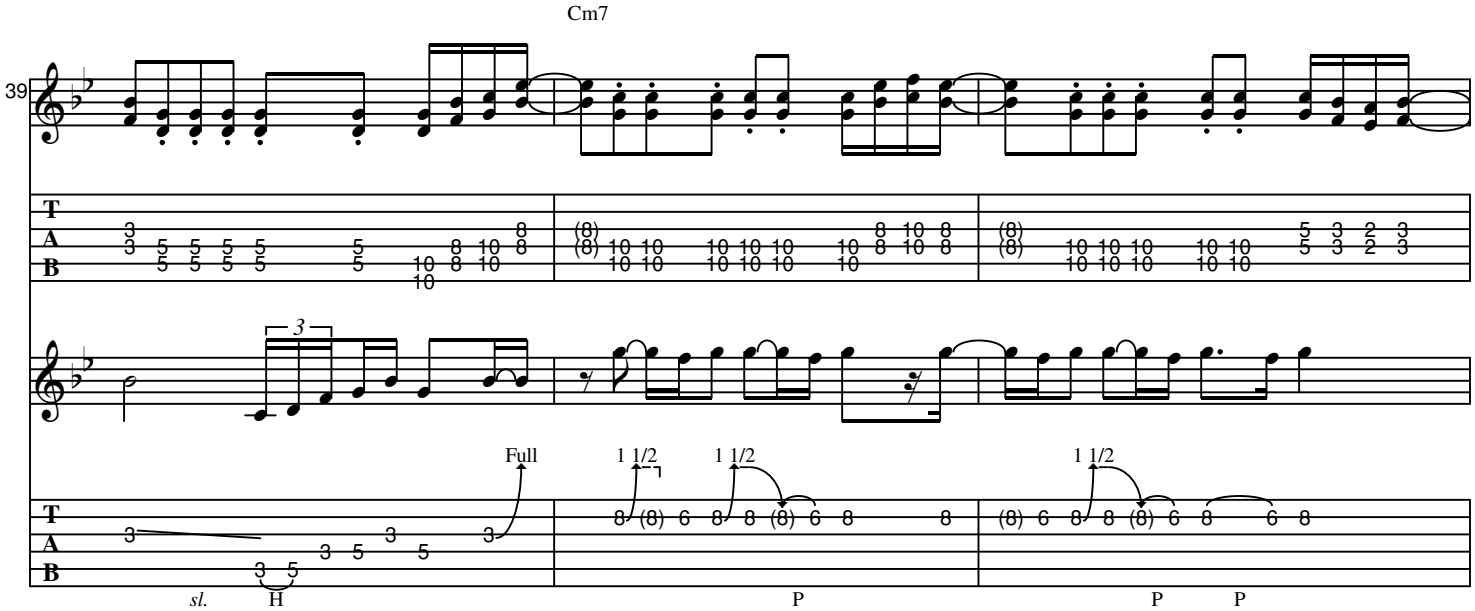

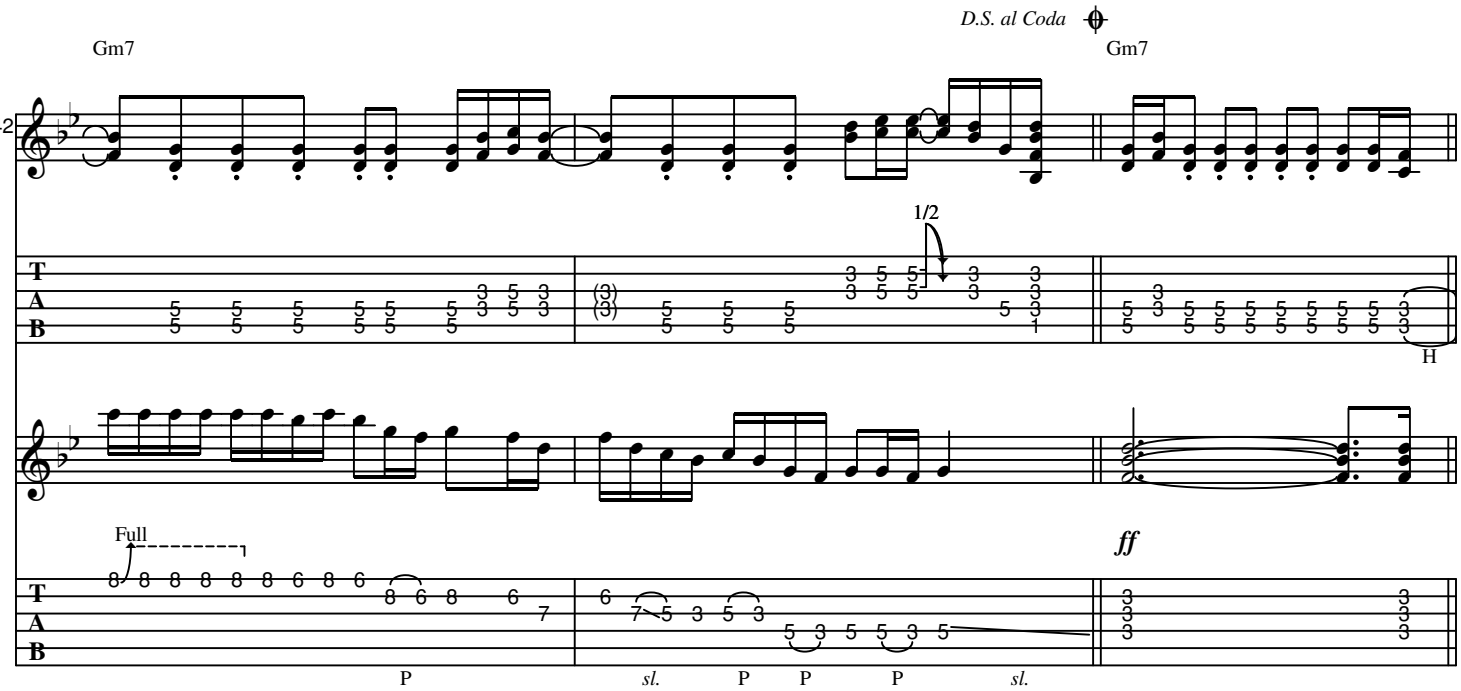
D.S. al Coda
Gm7
Gm7
42
1/2
H
Full
ff
P
sl.
P
P
P
sl.

F Outro

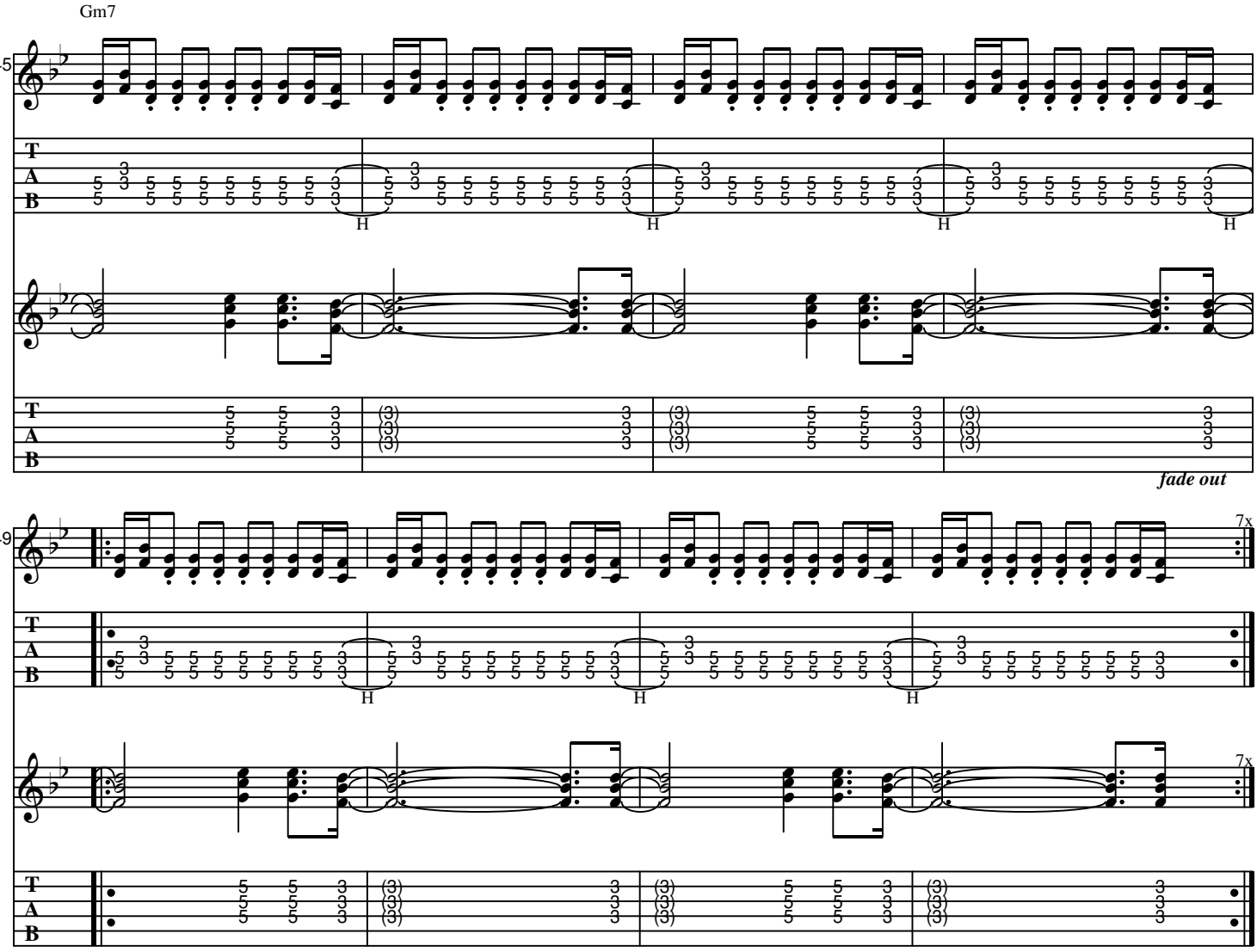
Gm7
45
H
H
H
H
fade out
49
7x
H
H
H
7x